

Queens Road, Caversham, Reading, RG4

Total = 878 sq ft / 81.57 sq m

For identification only - Not to scale

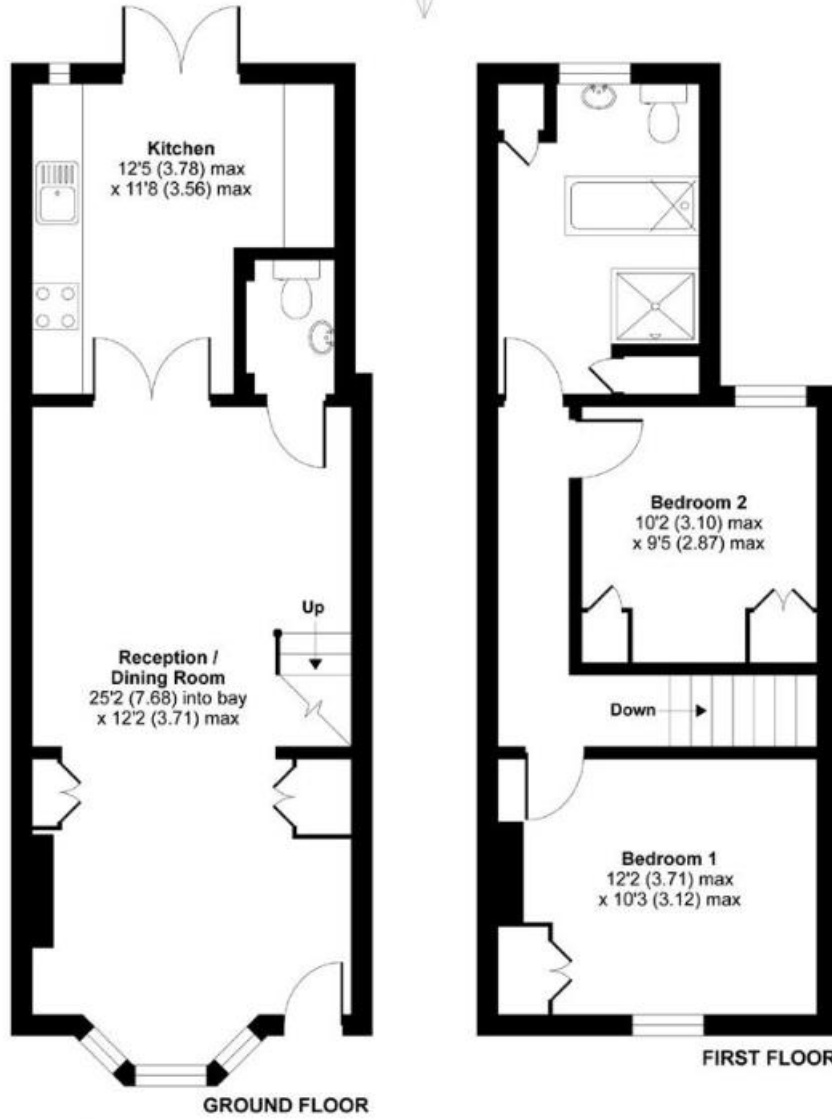

Floor plan produced in accordance with RICS Property Measurement Standards incorporating International Property Measurement Standards (IPMS2 Residential). © richcom 2021. Produced for Walmaley Estate Agency. REF: 716411